

# Tylerville

NW & SW corners of 183 & San Gabriel Pkwy  
Leander, TX

+/- 20 Acres

## Tylerville North:

Parcel 1 - \$12 - \$15 sq ft

## Tylerville South:

Parcel 1 - \$15 sq ft

Parcel 2 - \$12 sq ft

*Lease rates for 'to be built' retail center*

\$26 (in line) - \$32 (end caps) + NNN

- Across the street from the new St. David's Hospital and the Northline Project
- Fronts Oak Creek Subdivision with 446 homes
- Conventional District zoning
- Utilities to site

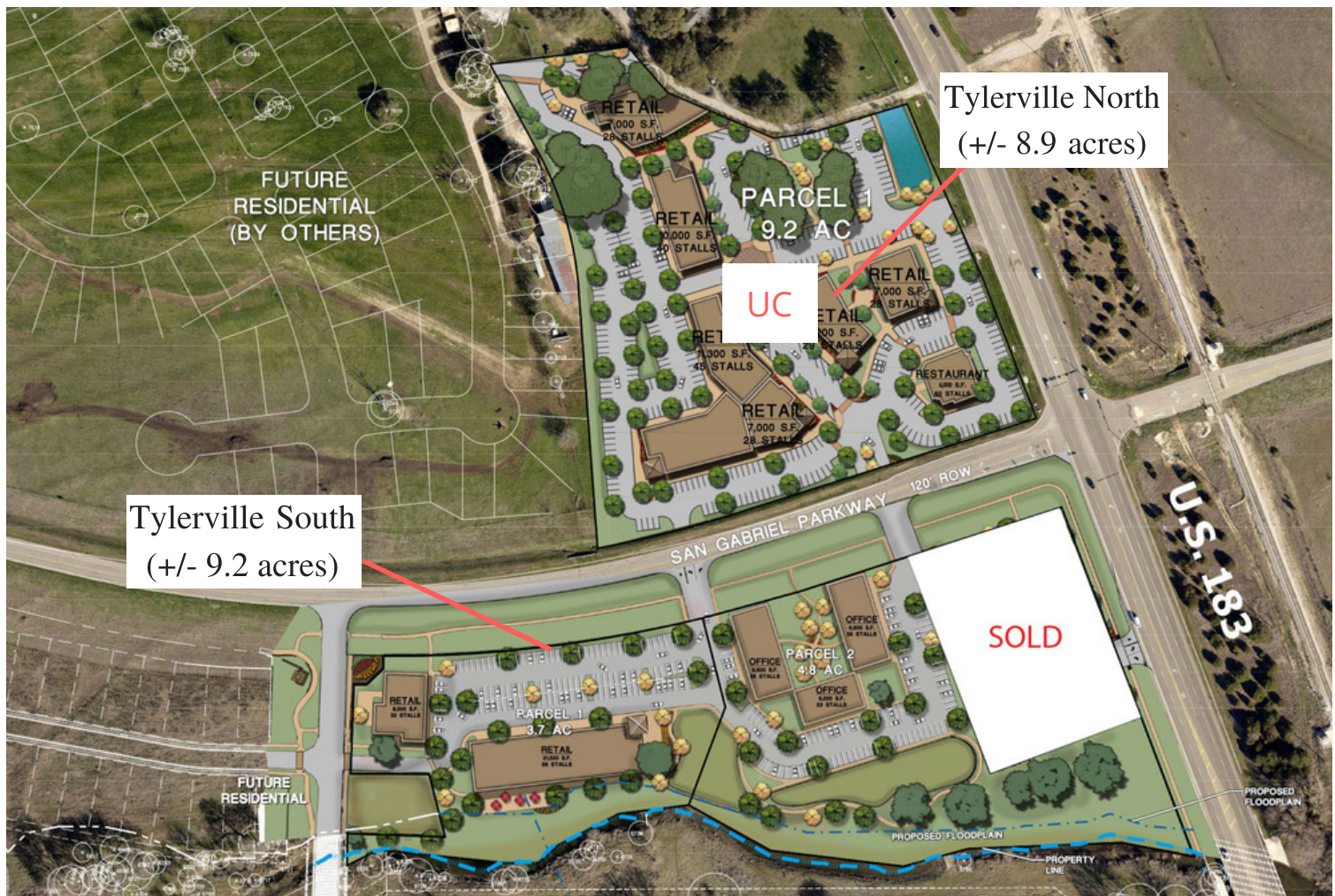

Pohl Partners, Inc.  
10800 Pecan Park Blvd, Ste. 125  
O 512.335.5577  
F 512.335.1309  
www.pohlpartners.com

The information contained herein was obtained from sources deemed reliable; however, Pohl Partners, Inc makes no guarantees, warranties or representation to the completeness or accuracy thereof. The presentation of this real estate information is subject to errors, omissions, change of price, prior sale or lease or withdrawal without notice.

## Demographics

|                   | 1 MILE                         | 3 MILE   | 5 MILE   |
|-------------------|--------------------------------|----------|----------|
| 2018 population   | 4,853                          | 38,852   | 80,814   |
| Average HH Income | \$48,778                       | \$75,092 | \$90,619 |
| Traffic Count     | 22,000 vehicles per day (2018) |          |          |



## Tylerville South:

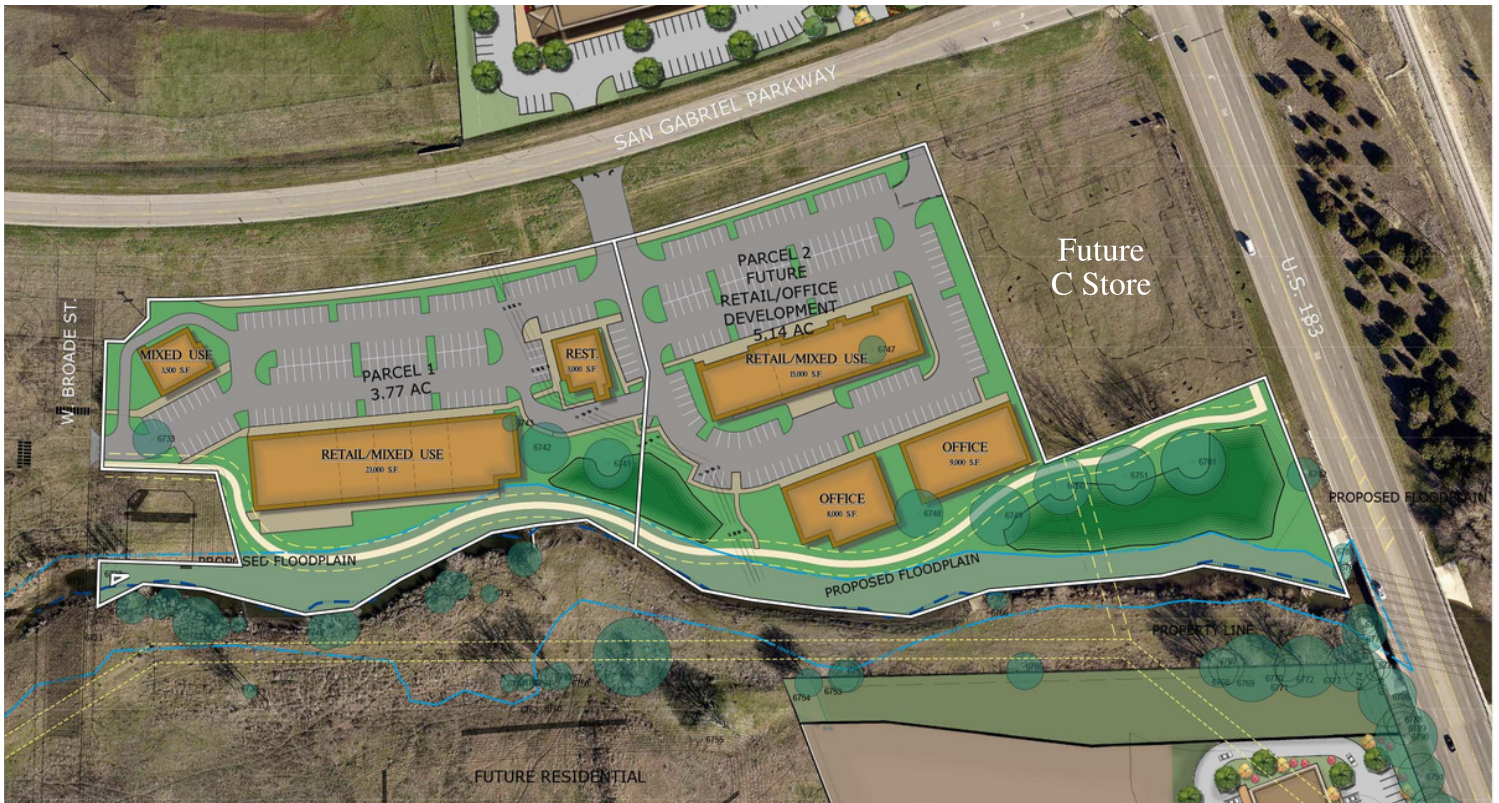

THIS PLAN IS CONCEPTUAL AND HAS NOT BEEN REVIEWED FOR COMPLIANCE WITH THE SUBDIVISION AND COMPOSITE ZONING ORDINANCE





pohlpartners, inc.

# Tylerville

NW & SW corners of 183 & San Gabriel Pkwy  
Leander, TX

+/- 20 Acres





# Tylerville

NW & SW corners of 183 & San Gabriel Pkwy  
Leander, TX

+/- 20 Acres



Pohl Partners, Inc.  
10800 Pecan Park Blvd, Ste. 125  
O 512.335.5577  
F 512.335.1309  
[www.pohlpartners.com](http://www.pohlpartners.com)

The information contained herein was obtained from sources deemed reliable; however, Pohl Partners, Inc makes no guarantees, warranties or representation to the completeness or accuracy thereof. The presentation of this real estate information is subject to errors, omissions, change of price, prior sale or lease or withdrawal without notice.



# Tylerville

Leander, TX 78641

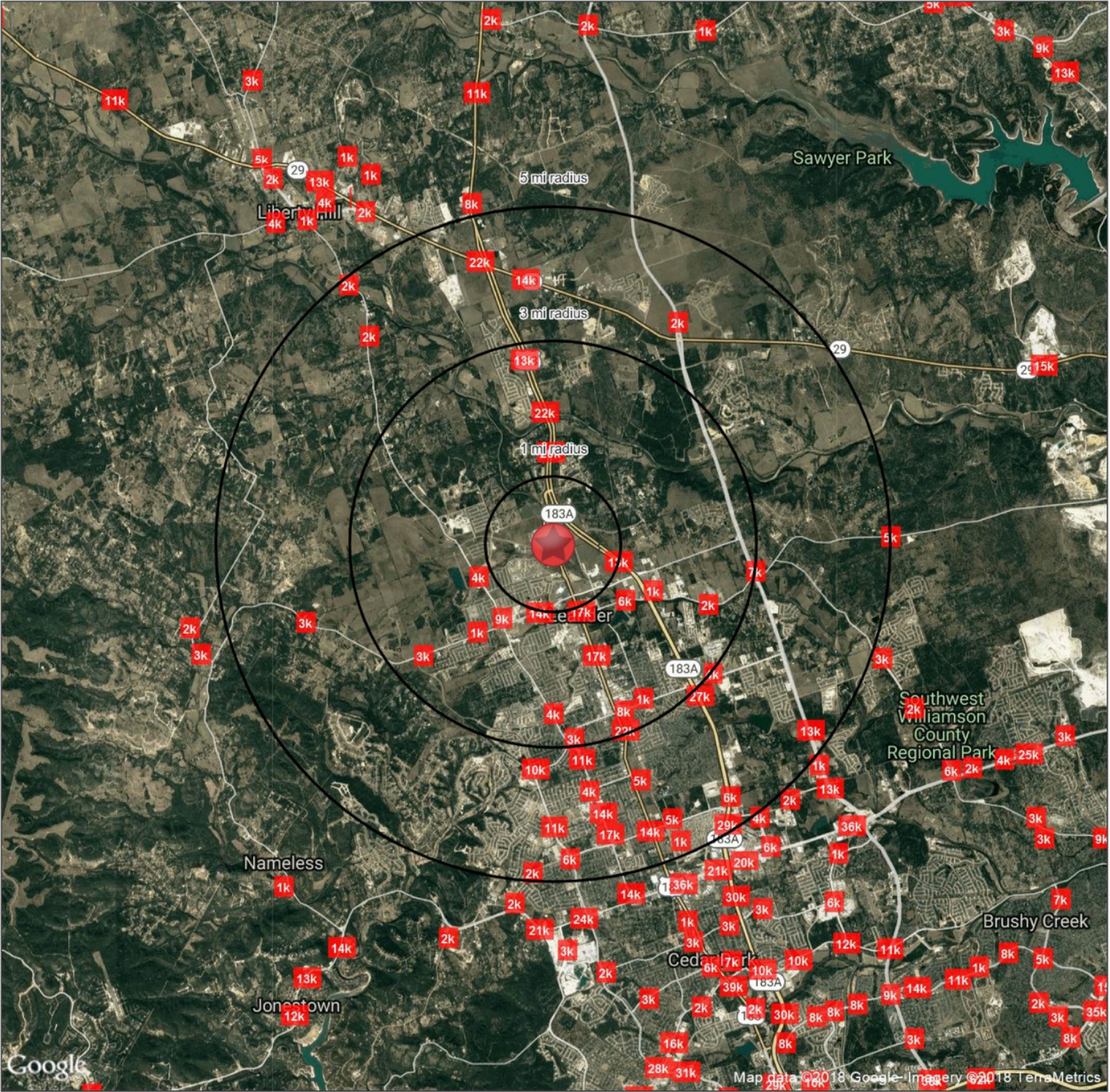

## Demographics

|                          | 1 mi radius | 3 mi radius | 5 mi radius |
|--------------------------|-------------|-------------|-------------|
| Population               | 5,113       | 38,365      | 80,814      |
| Households               | 1,520       | 11,816      | 25,240      |
| Population Median Age    | 32.3        | 32.6        | 33.8        |
| 5 Yr Pop Growth (Total%) | 21.9%       | 17.1%       | 17.3%       |

## Contact Information

Name **Bill Pohl**  
Email **bpohl@pohlbrown.com**  
Phone **512.335.5577**

Prepared By  
Prepared For



# FULL PROFILE

2000-2010 Census, 2018 Estimates with 2023 Projections

Calculated using Weighted Block Centroid from Block Groups

Lat/Lon: 30.5937/-97.8595

RF1

| Tylerville              |  | 1 mi radius | 3 mi radius | 5 mi radius |
|-------------------------|--|-------------|-------------|-------------|
| Leander, TX 78641       |  |             |             |             |
| POPULATION              | 2018 Estimated Population                  | 4,853       | 38,852      | 80,814      |
|                         | 2023 Projected Population                  | 5,933       | 45,492      | 94,832      |
|                         | 2010 Census Population                     | 1,494       | 20,677      | 49,052      |
|                         | 2000 Census Population                     | 55          | 8,637       | 22,047      |
|                         | Projected Annual Growth 2018 to 2023       | 4.5%        | 3.4%        | 3.5%        |
|                         | Historical Annual Growth 2000 to 2018      | 485.4%      | 19.4%       | 14.8%       |
| HOUSEHOLDS              | 2018 Estimated Households                  | 1,445       | 11,961      | 25,240      |
|                         | 2023 Projected Households                  | 1,611       | 13,331      | 28,154      |
|                         | 2010 Census Households                     | 464         | 6,777       | 16,239      |
|                         | 2000 Census Households                     | 19          | 2,869       | 7,221       |
|                         | Projected Annual Growth 2018 to 2023       | 2.3%        | 2.3%        | 2.3%        |
|                         | Historical Annual Growth 2000 to 2018      | 414.7%      | 17.6%       | 13.9%       |
| AGE                     | 2018 Est. Population Under 10 Years        | 15.4%       | 15.6%       | 15.1%       |
|                         | 2018 Est. Population 10 to 19 Years        | 15.4%       | 15.4%       | 15.6%       |
|                         | 2018 Est. Population 20 to 29 Years        | 13.8%       | 13.3%       | 11.9%       |
|                         | 2018 Est. Population 30 to 44 Years        | 23.9%       | 24.6%       | 24.5%       |
|                         | 2018 Est. Population 45 to 59 Years        | 18.0%       | 18.3%       | 19.1%       |
|                         | 2018 Est. Population 60 to 74 Years        | 10.9%       | 9.8%        | 10.4%       |
|                         | 2018 Est. Population 75 Years or Over      | 2.6%        | 2.9%        | 3.4%        |
|                         | 2018 Est. Median Age                       | 32.3        | 32.6        | 33.8        |
| MARITAL STATUS & GENDER | 2018 Est. Male Population                  | 49.2%       | 49.0%       | 49.2%       |
|                         | 2018 Est. Female Population                | 50.8%       | 51.0%       | 50.8%       |
|                         | 2018 Est. Never Married                    | 22.7%       | 26.0%       | 25.9%       |
|                         | 2018 Est. Now Married                      | 59.1%       | 54.3%       | 55.7%       |
|                         | 2018 Est. Separated or Divorced            | 14.4%       | 16.4%       | 14.6%       |
|                         | 2018 Est. Widowed                          | 3.8%        | 3.4%        | 3.8%        |
| INCOME                  | 2018 Est. HH Income \$200,000 or More      | 2.7%        | 6.0%        | 8.5%        |
|                         | 2018 Est. HH Income \$150,000 to \$199,999 | 6.0%        | 9.7%        | 11.1%       |
|                         | 2018 Est. HH Income \$100,000 to \$149,999 | 20.2%       | 22.4%       | 23.1%       |
|                         | 2018 Est. HH Income \$75,000 to \$99,999   | 18.9%       | 19.2%       | 17.7%       |
|                         | 2018 Est. HH Income \$50,000 to \$74,999   | 26.8%       | 21.2%       | 18.3%       |
|                         | 2018 Est. HH Income \$35,000 to \$49,999   | 13.0%       | 11.4%       | 10.0%       |
|                         | 2018 Est. HH Income \$25,000 to \$34,999   | 6.8%        | 5.4%        | 5.3%        |
|                         | 2018 Est. HH Income \$15,000 to \$24,999   | 2.6%        | 2.2%        | 2.5%        |
|                         | 2018 Est. HH Income Under \$15,000         | 3.1%        | 2.5%        | 3.5%        |
|                         | 2018 Est. Average Household Income         | \$48,778    | \$75,092    | \$90,619    |
|                         | 2018 Est. Median Household Income          | \$73,672    | \$85,916    | \$91,931    |
|                         | 2018 Est. Per Capita Income                | \$14,525    | \$23,117    | \$28,312    |
|                         | 2018 Est. Total Businesses                 | 75          | 602         | 1,098       |
|                         | 2018 Est. Total Employees                  | 632         | 4,858       | 8,996       |

This report was produced using data from private and government sources deemed to be reliable. The information herein is provided without representation or warranty.

# FULL PROFILE

2000-2010 Census, 2018 Estimates with 2023 Projections

Calculated using Weighted Block Centroid from Block Groups

Lat/Lon: 30.5937/-97.8595

RF1

Tylerville

Leander, TX 78641

1 mi radius 3 mi radius 5 mi radius

| RACE                              | 2018 Est. White                                  | 66.1%     | 70.0%     | 73.1%     |
|-----------------------------------|--|-----------|-----------|-----------|
|                                   | 2018 Est. Black                                  | 12.8%     | 11.8%     | 9.8%      |
|                                   | 2018 Est. Asian or Pacific Islander              | 5.5%      | 4.6%      | 4.7%      |
|                                   | 2018 Est. American Indian or Alaska Native       | 0.8%      | 0.7%      | 0.7%      |
|                                   | 2018 Est. Other Races                            | 14.8%     | 12.9%     | 11.7%     |
| HISPANIC                          | 2018 Est. Hispanic Population                    | 1,212     | 9,865     | 19,123    |
|                                   | 2018 Est. Hispanic Population                    | 25.0%     | 25.4%     | 23.7%     |
|                                   | 2023 Proj. Hispanic Population                   | 25.6%     | 25.8%     | 24.2%     |
|                                   | 2010 Hispanic Population                         | 27.2%     | 26.0%     | 22.9%     |
| EDUCATION<br>(Adults 25 or Older) | 2018 Est. Adult Population (25 Years or Over)    | 3,071     | 24,563    | 51,721    |
|                                   | 2018 Est. Elementary (Grade Level 0 to 8)        | 3.5%      | 2.8%      | 2.7%      |
|                                   | 2018 Est. Some High School (Grade Level 9 to 11) | 3.4%      | 3.5%      | 3.7%      |
|                                   | 2018 Est. High School Graduate                   | 24.2%     | 22.7%     | 20.4%     |
|                                   | 2018 Est. Some College                           | 29.0%     | 26.8%     | 24.9%     |
|                                   | 2018 Est. Associate Degree Only                  | 9.7%      | 11.0%     | 10.4%     |
|                                   | 2018 Est. Bachelor Degree Only                   | 22.1%     | 22.8%     | 25.9%     |
|                                   | 2018 Est. Graduate Degree                        | 8.1%      | 10.4%     | 11.9%     |
| HOUSING                           | 2018 Est. Total Housing Units                    | 1,459     | 12,133    | 25,626    |
|                                   | 2018 Est. Owner-Occupied                         | 68.6%     | 81.3%     | 79.9%     |
|                                   | 2018 Est. Renter-Occupied                        | 30.5%     | 17.3%     | 18.6%     |
|                                   | 2018 Est. Vacant Housing                         | 1.0%      | 1.4%      | 1.5%      |
| HOMES BUILT BY YEAR               | 2010 Homes Built 2005 or later                   | 9.6%      | 14.1%     | 13.2%     |
|                                   | 2010 Homes Built 2000 to 2004                    | 136.9%    | 68.3%     | 59.2%     |
|                                   | 2010 Homes Built 1990 to 1999                    | 32.4%     | 35.3%     | 30.5%     |
|                                   | 2010 Homes Built 1980 to 1989                    | 11.0%     | 24.1%     | 19.8%     |
|                                   | 2010 Homes Built 1970 to 1979                    | 5.5%      | 11.4%     | 9.4%      |
|                                   | 2010 Homes Built 1960 to 1969                    | 1.9%      | 1.9%      | 1.8%      |
|                                   | 2010 Homes Built 1950 to 1959                    | 2.2%      | 1.2%      | 1.3%      |
|                                   | 2010 Homes Built Before 1949                     | 3.1%      | 5.2%      | 3.4%      |
| HOME VALUES                       | 2010 Home Value \$1,000,000 or More              | 2.0%      | 0.4%      | 0.4%      |
|                                   | 2010 Home Value \$500,000 to \$999,999           | 7.1%      | 6.9%      | 8.8%      |
|                                   | 2010 Home Value \$400,000 to \$499,999           | 8.0%      | 12.3%     | 11.4%     |
|                                   | 2010 Home Value \$300,000 to \$399,999           | 12.9%     | 23.8%     | 24.2%     |
|                                   | 2010 Home Value \$200,000 to \$299,999           | 51.0%     | 56.8%     | 50.4%     |
|                                   | 2010 Home Value \$150,000 to \$199,999           | 59.8%     | 38.0%     | 30.9%     |
|                                   | 2010 Home Value \$100,000 to \$149,999           | 37.4%     | 24.6%     | 17.6%     |
|                                   | 2010 Home Value \$50,000 to \$99,999             | 3.6%      | 6.5%      | 4.5%      |
|                                   | 2010 Home Value \$25,000 to \$49,999             | 2.0%      | 3.3%      | 2.6%      |
|                                   | 2010 Home Value Under \$25,000                   | 5.3%      | 3.7%      | 2.7%      |
|                                   | 2010 Median Home Value                           | \$189,938 | \$216,542 | \$235,241 |
|                                   | 2010 Median Rent                                 | \$800     | \$1,206   | \$1,209   |

This report was produced using data from private and government sources deemed to be reliable. The information herein is provided without representation or warranty.

# FULL PROFILE

2000-2010 Census, 2018 Estimates with 2023 Projections

Calculated using Weighted Block Centroid from Block Groups

Lat/Lon: 30.5937/-97.8595

RF1

## Tylerville

Leander, TX 78641

1 mi radius 3 mi radius 5 mi radius

| LABOR FORCE            | 2018 Est. Labor Population Age 16 Years or Over    | 3,624    | 28,987   | 60,501   |
|------------------------|--|----------|----------|----------|
|                        | 2018 Est. Civilian Employed                        | 75.4%    | 72.9%    | 71.2%    |
|                        | 2018 Est. Civilian Unemployed                      | 2.1%     | 2.2%     | 2.1%     |
|                        | 2018 Est. in Armed Forces                          | 0.4%     | 0.6%     | 0.5%     |
|                        | 2018 Est. not in Labor Force                       | 22.1%    | 24.4%    | 26.3%    |
|                        | 2018 Labor Force Males                             | 48.4%    | 48.1%    | 48.2%    |
|                        | 2018 Labor Force Females                           | 51.6%    | 51.9%    | 51.8%    |
| OCCUPATION             | 2010 Occupation: Population Age 16 Years or Over   | 1,942    | 21,346   | 43,073   |
|                        | 2010 Mgmt, Business, & Financial Operations        | 13.2%    | 16.9%    | 18.0%    |
|                        | 2010 Professional, Related                         | 21.0%    | 25.4%    | 26.3%    |
|                        | 2010 Service                                       | 17.2%    | 13.2%    | 13.1%    |
|                        | 2010 Sales, Office                                 | 30.6%    | 27.8%    | 28.0%    |
|                        | 2010 Farming, Fishing, Forestry                    | -        | 0.2%     | 0.1%     |
|                        | 2010 Construction, Extraction, Maintenance         | 8.5%     | 9.4%     | 8.1%     |
|                        | 2010 Production, Transport, Material Moving        | 9.5%     | 7.1%     | 6.4%     |
|                        | 2010 White Collar Workers                          | 64.8%    | 70.1%    | 72.3%    |
|                        | 2010 Blue Collar Workers                           | 35.2%    | 29.9%    | 27.7%    |
| TRANSPORTATION TO WORK | 2010 Drive to Work Alone                           | 81.5%    | 82.0%    | 81.0%    |
|                        | 2010 Drive to Work in Carpool                      | 9.2%     | 9.2%     | 8.9%     |
|                        | 2010 Travel to Work by Public Transportation       | 2.0%     | 0.8%     | 0.9%     |
|                        | 2010 Drive to Work on Motorcycle                   | 1.2%     | 0.4%     | 0.3%     |
|                        | 2010 Walk or Bicycle to Work                       | 0.2%     | 0.7%     | 0.6%     |
|                        | 2010 Other Means                                   | -        | 0.1%     | 0.2%     |
|                        | 2010 Work at Home                                  | 5.9%     | 6.8%     | 8.1%     |
| TRAVEL TIME            | 2010 Travel to Work in 14 Minutes or Less          | 10.3%    | 16.4%    | 17.4%    |
|                        | 2010 Travel to Work in 15 to 29 Minutes            | 27.5%    | 33.2%    | 32.3%    |
|                        | 2010 Travel to Work in 30 to 59 Minutes            | 58.1%    | 44.6%    | 42.7%    |
|                        | 2010 Travel to Work in 60 Minutes or More          | 15.3%    | 10.8%    | 10.2%    |
|                        | 2010 Average Travel Time to Work                   | 36.1     | 29.2     | 28.8     |
| CONSUMER EXPENDITURE   | 2018 Est. Total Household Expenditure              | \$62.1 M | \$690 M  | \$1.66 B |
|                        | 2018 Est. Apparel                                  | \$2.19 M | \$24.4 M | \$58.7 M |
|                        | 2018 Est. Contributions, Gifts                     | \$4.08 M | \$48.8 M | \$122 M  |
|                        | 2018 Est. Education, Reading                       | \$2.40 M | \$28.5 M | \$71.0 M |
|                        | 2018 Est. Entertainment                            | \$3.51 M | \$39.3 M | \$94.5 M |
|                        | 2018 Est. Food, Beverages, Tobacco                 | \$9.54 M | \$104 M  | \$247 M  |
|                        | 2018 Est. Furnishings, Equipment                   | \$2.17 M | \$24.6 M | \$59.3 M |
|                        | 2018 Est. Health Care, Insurance                   | \$5.28 M | \$57.7 M | \$138 M  |
|                        | 2018 Est. Household Operations, Shelter, Utilities | \$19.1 M | \$212 M  | \$511 M  |
|                        | 2018 Est. Miscellaneous Expenses                   | \$910 K  | \$9.93 M | \$23.6 M |
|                        | 2018 Est. Personal Care                            | \$807 K  | \$8.93 M | \$21.4 M |
|                        | 2018 Est. Transportation                           | \$12.1 M | \$132 M  | \$312 M  |

This report was produced using data from private and government sources deemed to be reliable. The information herein is provided without representation or warranty.



